

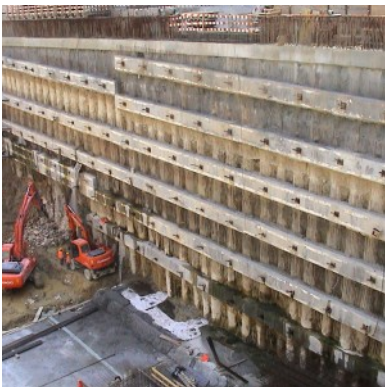

## ALIADOS STATION

BASE DESIGN AND DETAILED DESIGN (INTERNAL AND RETAINING STRUCTURES); TECHNICAL ASSISTANCE TO THE CONSTRUCTION



**Client:** Metro do Porto, S.A. (Oporto Metro Company) / Consortiums Normetro and Transmetro

**Location:** Metro Do Porto, Portugal

**Design date:** 2001

**Construction date:** 2004 - 2005

**Design by:** Design by Daniel Sousa (developed at Viaponte, S.A.)

**Services:** Base Design and Detailed Design (Internal and Retaining Structures); Technical Assistance to the Construction

**Summary:**

Central Station of the Metro do Porto network. Underground structure with a total deployment area of 2500 m<sup>2</sup> and 30 m of depth.

**Construction cost:** 15 000 000 €

[SEE ONLINE](#)